Faith Community Bible Church
March 14, 2021

Sing unto the Lord, O ye saints of his, and give thanks at the remembrance of his holiness. For his anger endureth but a moment; in his favour is life: weeping may endure for a night, but joy cometh in the morning. *Psalm 30:4–5*

Announcements

Today's Scripture Reading – *Jeremiah 29:1–14*

Muslim Outreach – There will be a Muslim outreach/training opportunity held at our church on Friday and Saturday, March 19–20, led by *George Saieg*. If you are interested in participating, contact *George* at info@ministrytomuslims.com. Tell him you attend FCBC.

Baptism or Church Membership – If you desire baptism or church membership, please speak with one of the elders.

Thank you – Your continued financial and prayer support are appreciated.

Prayer Requests

- **Pray** for one another, encourage one another, and love one another.

Scripture of the Week

My brethren, count it all joy when ye fall into divers temptations; Knowing this, that the trying of your faith worketh patience. But let patience have her perfect work, that ye may be perfect and entire, wanting nothing. *James 1:2–4*

Mercies Anew

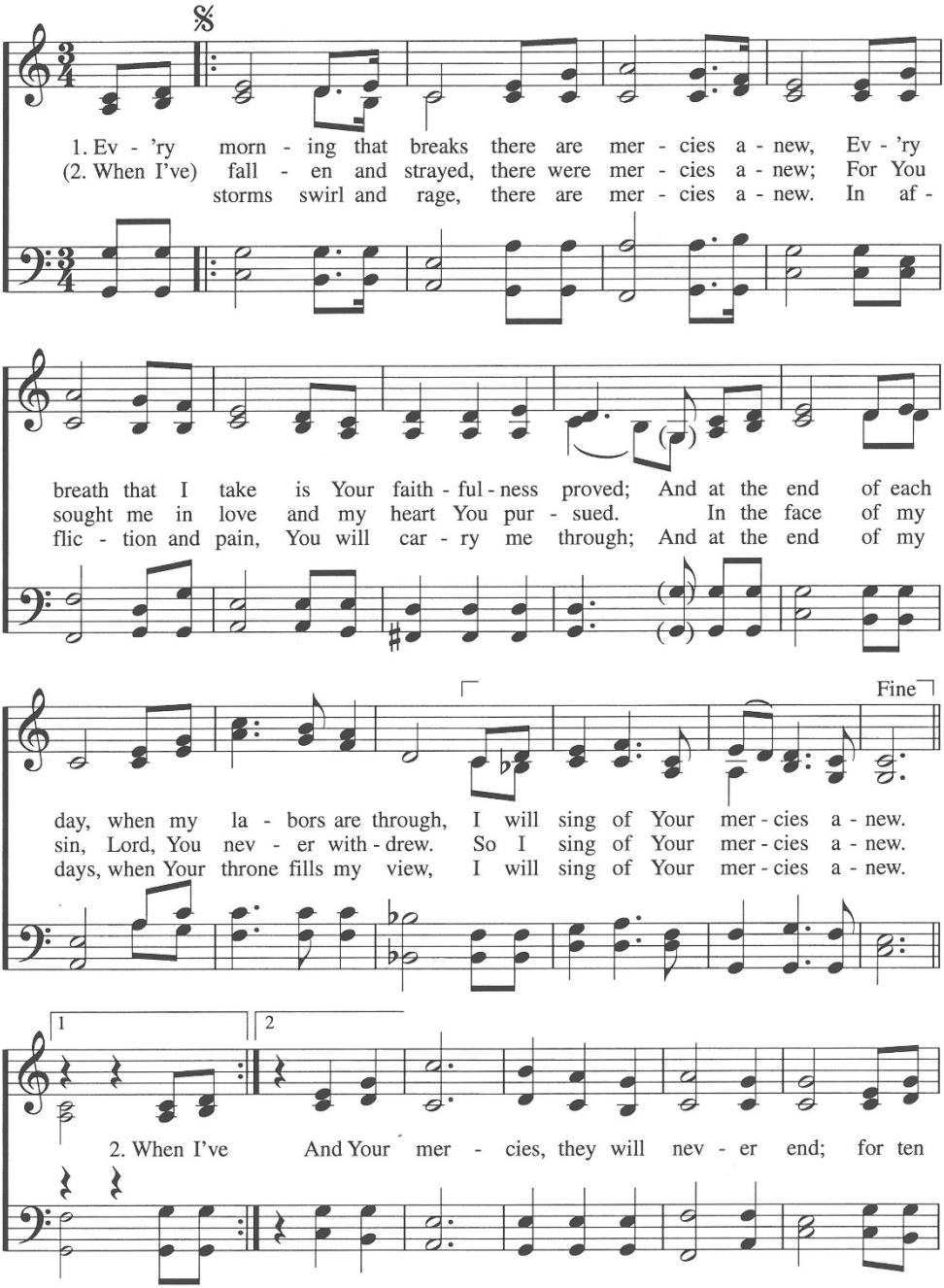

Words and Music: Mark Altrogge and Bob Kauflin; arr. Ruth Coleman

© 2002 Sovereign Grace Praise (BMI) (adm. at CapitolCMGPublishing.com). All rights reserved. Used by permission. CCLI license #2427719.

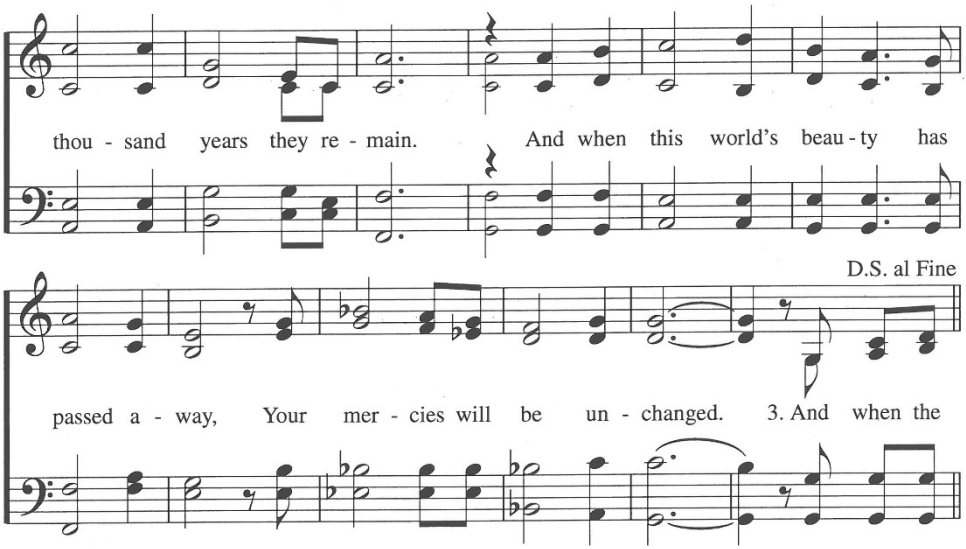

O for a Thousand Tongues to Sing

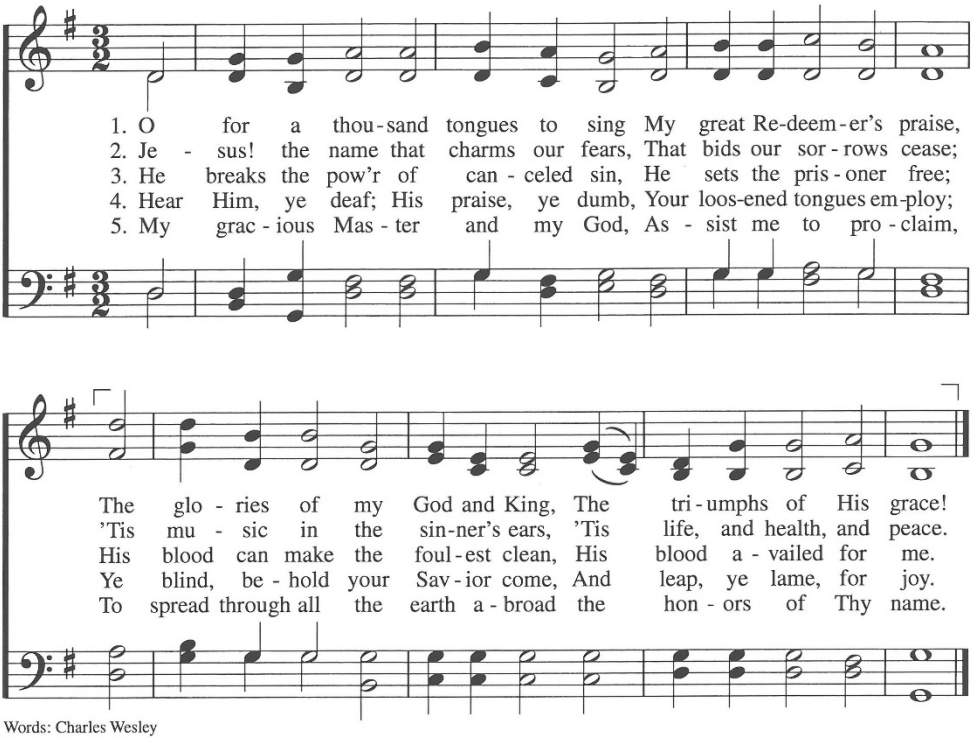

Words: Charles Wesley
Music: Carl G. Glaser

Jesus, Draw Me Ever Nearer

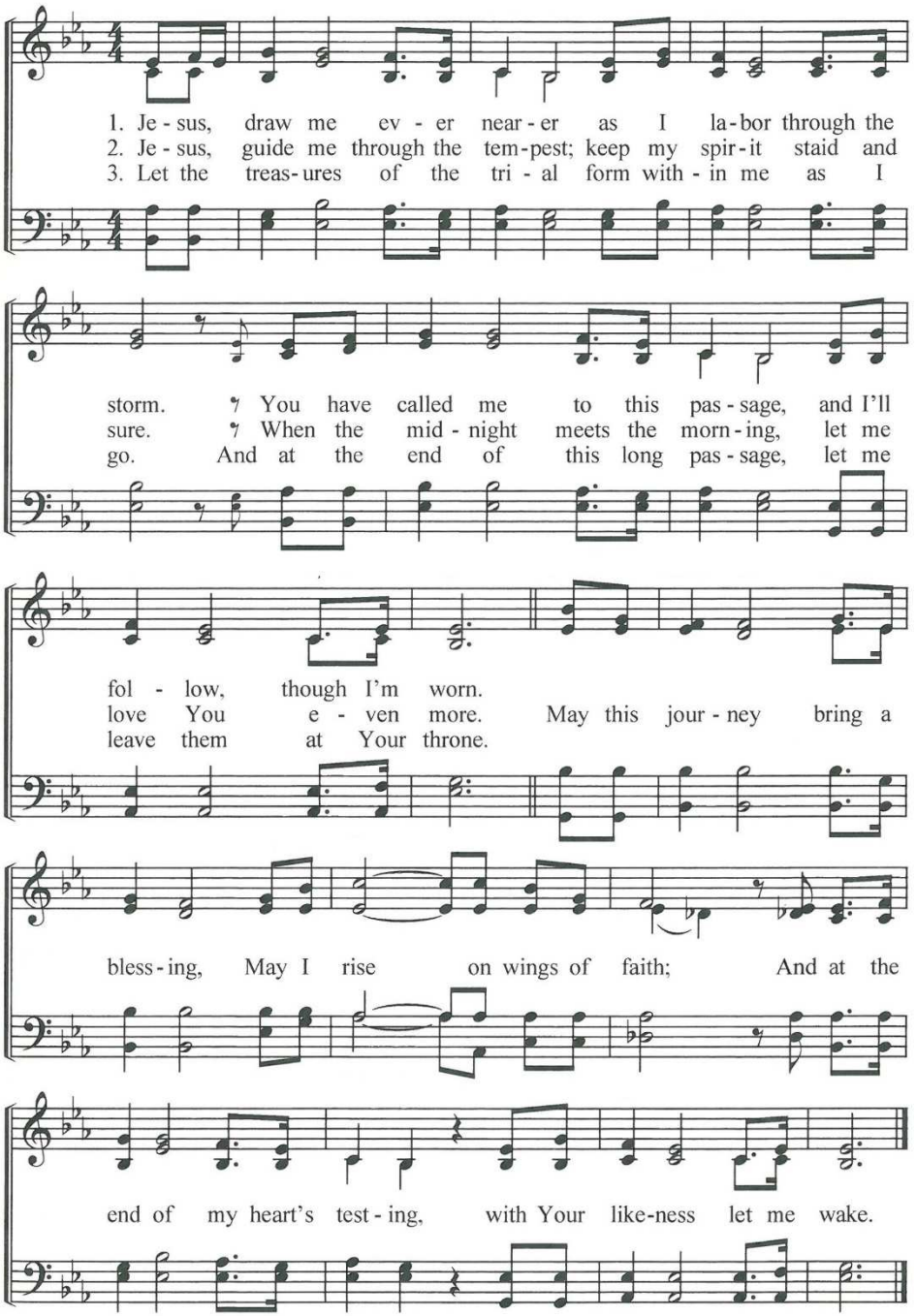

WORDS: Margaret Becker
MUSIC: Keith Getty; arr. Ruth Coleman

EVER NEARER
8.7.8.7. with Refrain

Words and Music © 2001 Thankyou Music (PRS) (adm. worldwide at EMICMGPublishing.com
excluding Europe which is adm. by kingswaysongs.com)/Modern M Music (admin. by Music Services) (SESAC)
All rights reserved. Used by permission. CCLI license number 2427719.